

**PATIENT**

Tashaa Sadovayay

**PRESENTING CLINICAL SIGNS**

History: Recheck echo.

**SPECIES**

Feline

**ELECTROCARDIOGRAPHIC FINDINGS** \*Note: Single lead ECGs are evaluated as a rhythm strip. Morphology/MEA cannot be definitively commented on.

A single lead ECG is available; 50mm/s, 20mm/mV. The average heart rate is 160bpm with a largely regular rhythm. The rhythm is sinus in origin, with a p for every QRS complex and vice versa. The P and QRS morphologies are positive. No ectopic beats, pauses or other dysrhythmias observed.

**BREED**

DSH

ECG diagnosis: Normal sinus rhythm with respiratory variation.

**SEX**

Male Neutered

**ECHOCARDIOGRAM FINDINGS**

2D, m-mode, color flow and doppler imaging is available. The left ventricular wall is normal in dimension. The LV chamber is borderline increased in diastole. A small restrictive VSD is seen just below the aortic valve; confirmed on color flow and Spectral. The shunt is left to right, although max velocity is not measured. No right to left flow identified. The left atrium is normal in size. Normal aortic root. The right atrium is normal in size. The right ventricle appears normal. The MPA is normal. The mitral valve is normal in structure and mobility. Blood flow through both the LVOT and RVOT is normal in velocity. There is no pleural or pericardial effusion seen.

**AGE**

1.5 years

**WEIGHT**

9.4lbs

**CARDIAC CHART**
**INTERPRETED BY**

 Maggie Machen Lamy,  
 DVM DACVIM  
 (Cardiology)

FELINE CARDIAC PARAMETERS	BODY WEIGHT (kg)	HR (BPM)	IVSd (cm) <small>(Moise, Pipers)</small>	LVIDd (cm) <small>(Moise, Pipers)</small>	LVWd (cm) <small>(Moise, Pipers)</small>	FS (%)	EF (%)
NORMAL PARAMETER	-----	150-240	0.35-0.55	<2 (mean 1.5)	3.5-0.55	35-67	80-100
PATIENT	4.3	208	0.46	1.69	0.45	53	86
FELINE CARDIAC PARAMETERS	LA/AO <small>(Boon)</small>	LA/AO HEART BASE (Swe) <small>(Abbott)</small>	LA 2D short axis Base view (cm) <small>(Abbott)</small>		LVOT VEL (m/s)	RVOT VEL (m/s)	E max (m/s)
NORMAL	<1.5	<1.3	<1.2		<1.6	<1.3	<0.9
PATIENT	1.3	1.2	1.1		1.2	1.3	NM
<i>*Note: All measurements based upon multi-modal images and methods. An average value is reported.</i> Adapted from June Boon, Veterinary Echocardiography, 1998 Abbott J & MacLean H JVIM 2006;20: 111-119, Moise et al. Am J Vet Res 47:1476, 1986. Pipers et al. Am J Vet Res 40:882, 1979.							

**IMAGING PERFORMED BY**

Kelly Reschny, RVT

**HOSPITAL NAME**

 Oxford County  
 Veterinary Clinic

**REFERRING VET**

Dr. Andratis

**INTERPRETATION OF THE FINDINGS & FURTHER RECOMMENDATIONS**

The cause of the murmur is a restrictive perimembranous ventricular septal defect (VSD). The defect is small in dimension, with high velocity left to right flow. There is no evidence of left heart volume overload or relative pulmonic stenosis at this time. No additional issues are identified. The ECG is unremarkable with a normal sinus rhythm.

**INVOICE**

27967

**DATE**

12/13/22



**PATIENT**

Tashaa Sadovayay

Small shunts in cats are often of minimal lifelong clinical significance; however, lifelong monitoring is advised. No cardiac medications are indicated at this time. Anesthetic risk is low, however mild IV fluid restriction is advised.

**SPECIES**

Feline

Recommend recheck in 1 year to screen for any progressive dilation. Monitor at home for any associated clinical signs, including respiratory changes or signs of a thrombus.

**BREED**

DSH

**SEX**

Male Neutered

**AGE**

1.5 years

**WEIGHT**

9.4lbs

**INTERPRETED BY**

Maggie Machen Lamy,  
DVM DACVIM  
(Cardiology)

**IMAGING PERFORMED BY**

Kelly Reschny, RVT

**HOSPITAL NAME**

Oxford County  
Veterinary Clinic

**REFERRING VET**

Dr. Andratis

**INVOICE**

27967

**DATE**

12/13/22

**IMAGES**

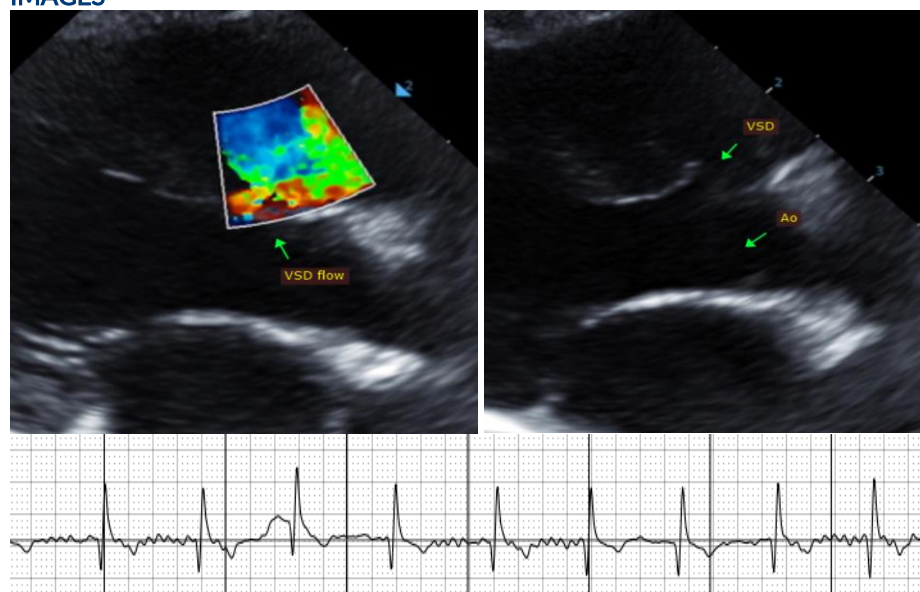

The information and recommendations provided are based on the images presented by the referring veterinarian. No evaluation can be communicated regarding pathology that was not visible in the image/video clips provided.

Thank you for this referral. This report was generated using transcription software, and minor dictation errors may be present. If the clinical or image interpretation does not parallel your findings or if I can be of any further assistance, please contact me.

Maggie Machen Lamy, DVM  
Diplomate of the American College of Veterinary Internal Medicine (Cardiology)  
info@sonopath.com